

**BPAC** Clinical Solutions

# Patient Prompt Dashboard Setup

User Guide

© 2026 BPAC Clinical Solutions

# BPAC Patient Prompt Dashboard Setup

## 1 Choosing the Patient Prompt for the Dashboard

1. Click the Options icon
2. Select 'Reference Nos'

3. Click the 'Documents' tab

4. Click the 'Dashboard Form' dropdown

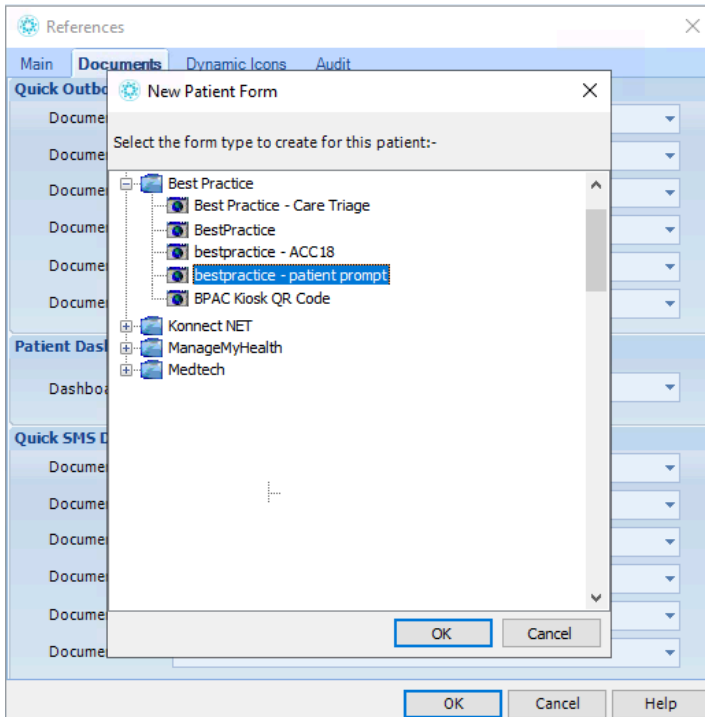

5. Click the '+' next to 'BestPractice' and select the 'Patient Prompt' option
6. Click 'OK'

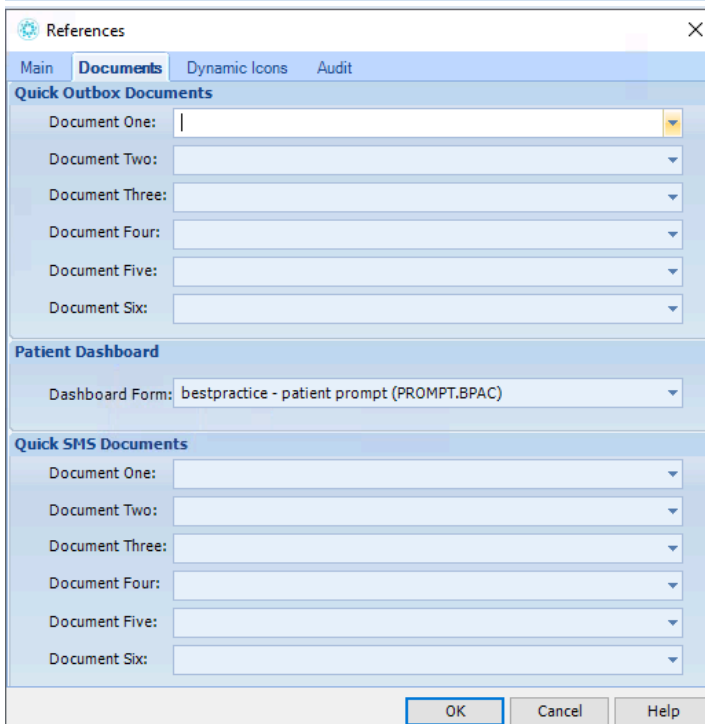

7. Click 'OK' and a message will pop up stating that you need to exit Medtech for the changes to take effect.

8. Click 'OK', close Medtech and reopen Medtech

9. After opening a patient record, if the Patient Dashboard is not the default dashboard, click the person icon in the 'Clinical Dashboard'

10. The BPAC Patient Prompt will be presented for that patient

NB: If the 'Patient Dashboard' is the default dashboard, you won't need to click the person icon. See the next section in this document for setting up the Patient Dashboard as the default dashboard.

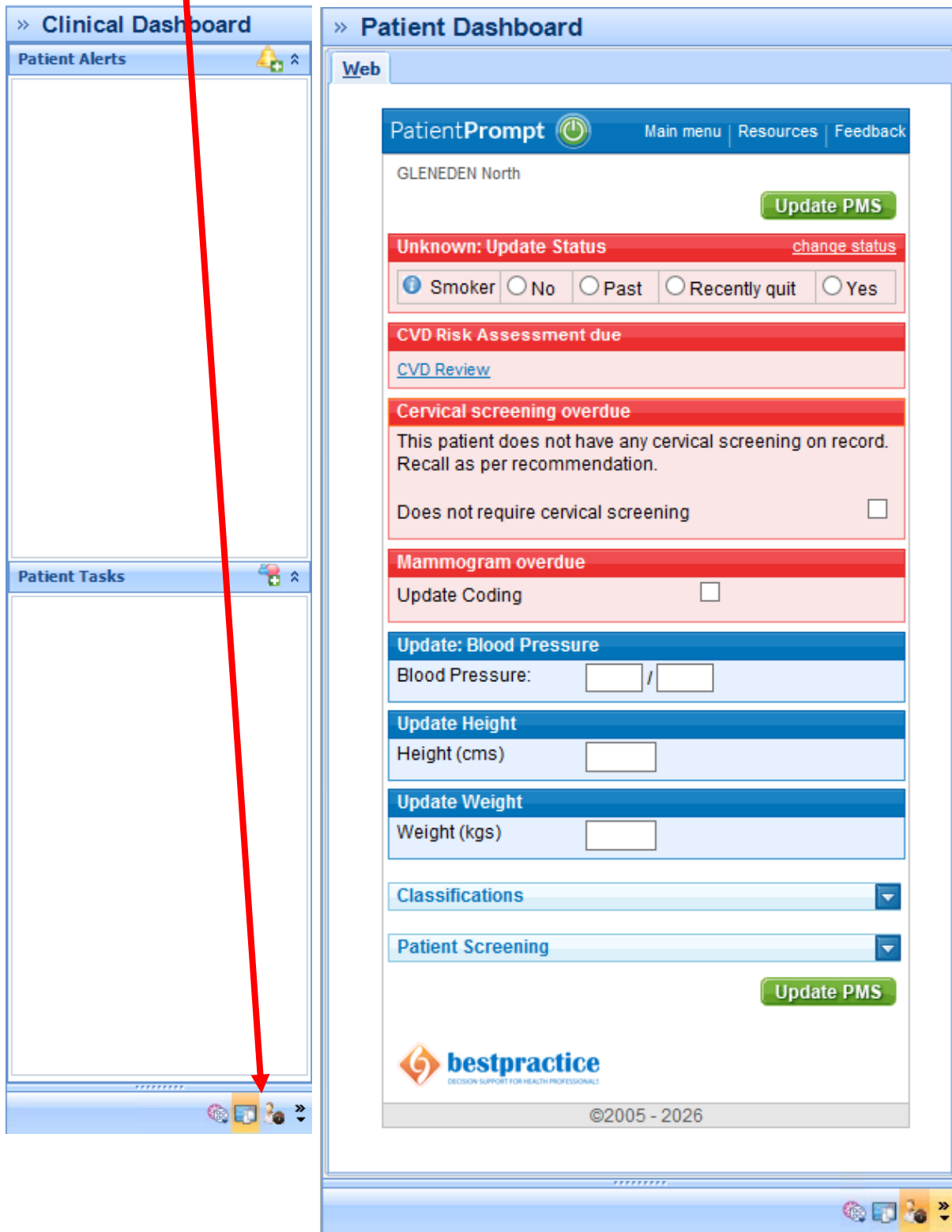

## 2 Setting up the Patient Dashboard as the default dashboard

1. Options (Setup)
2. User Preferences

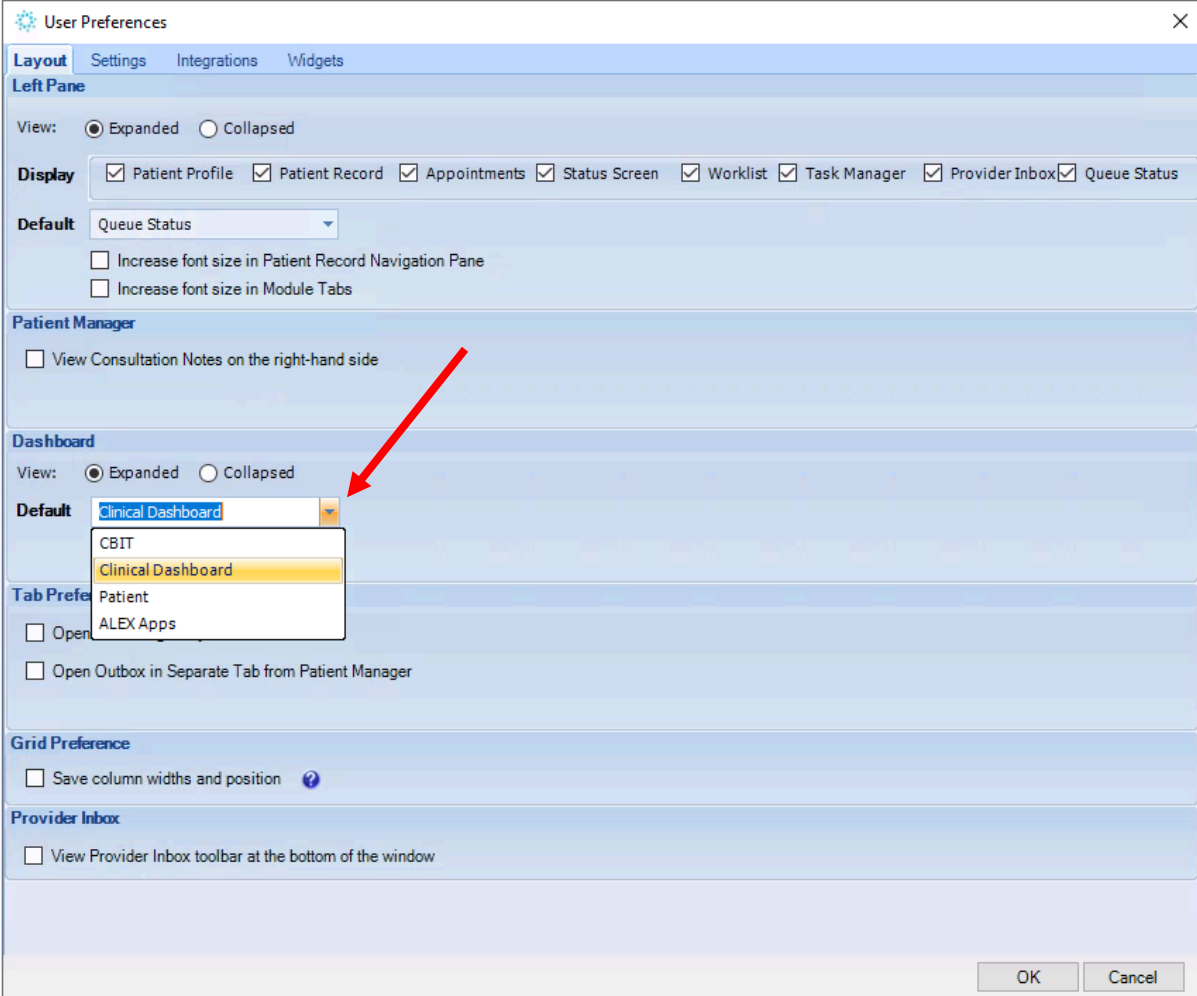

3. Under 'Dashboard' click the 'Default' drop down
4. Select 'Patient'

**User Preferences**

Layout Settings Integrations Widgets

**Left Pane**

View:  Expanded  Collapsed

**Display**  Patient Profile  Patient Record  Appointments  Status Screen  Worklist  Task Manager  Provider Inbox  Queue Status

**Default** Queue Status

Increase font size in Patient Record Navigation Pane

Increase font size in Module Tabs

**Patient Manager**

View Consultation Notes on the right-hand side

**Dashboard**

View:  Expanded  Collapsed

**Default** Patient

**Tab Preference**

Open Screening Entry in Tab

Open Outbox in Separate Tab from Patient Manager

**Grid Preference**

Save column widths and position

**Provider Inbox**

View Provider Inbox toolbar at the bottom of the window

OK Cancel

- Click 'OK' and a message will pop up stating that you need to exit Medtech for the changes to take effect.

**Information**

You must exit MedTech Evolution for these changes to take effect

OK

- Click 'OK', close Medtech and reopen Medtech

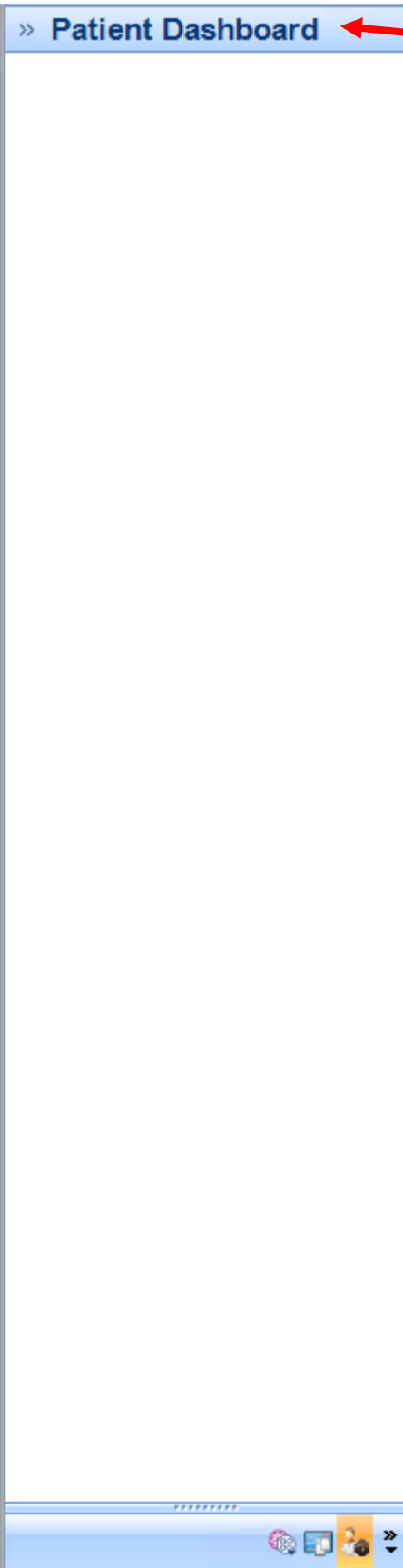

7. The 'Patient Dashboard' is now the default dashboard
8. Open a patient's record and the BPAC Patient Prompt for that patient will be presented in the Patient Dashboard

